

K-8 School LL

Attendance Zone Proposal

Situation: Northwest

- K-8 School LL will open for the 2018-2019 School Year.
- Cunningham Creek Elementary currently has 984 PK-5 students and a permanent capacity of 646.
- Switzerland Point Middle School currently has 1345 6-8 students and a permanent capacity of 887.
- Patriot Oaks Academy currently has 1603 K-8 students and a permanent capacity of 1159.
- Durbin Creek Elementary School currently has 734 K-5 students and a permanent capacity of 858 (with permanent relocatables).
- Fruit Cove Middle School currently has 1184 6-8 student and a permanent capacity of 1080.

Situation

- These schools contain large amounts of development pressure within their attendance zones.
- All of these schools are currently utilizing relocatable classrooms to house students exceeding their design capacity.

K-8 School LL

- Located in Aberdeen: 1365 Shetland Drive
- 1,490 Student Capacity
- Site: 20 Acres
- Will open K-7



K-8 School LL

- Proposed Zone includes
 - Aberdeen
 - Julington Lakes
 - Undeveloped area surrounding Creekside High School
 - Western portion of Durbin Crossing

Western portion of Durbin Crossing

North of Longleaf Pine Pkwy

- Tadcaster Court
- Arbor Green Place
- Tollerton Avenue
- Abbeyhill Lane
- Woodfield Lane
- Pinehollow Court
- S. Torwood Drive
- N. Torwood Drive

South of Longleaf Pine Pkwy

- Willow Winds Parkway
- Harbury Drive
- Baxterly Way
- Weathered Oak Court
- Quail Creek Circle
- Merkland Court
- Carden Place
- Earlson Way
- Drumellan Court
- Stirlingshire Court

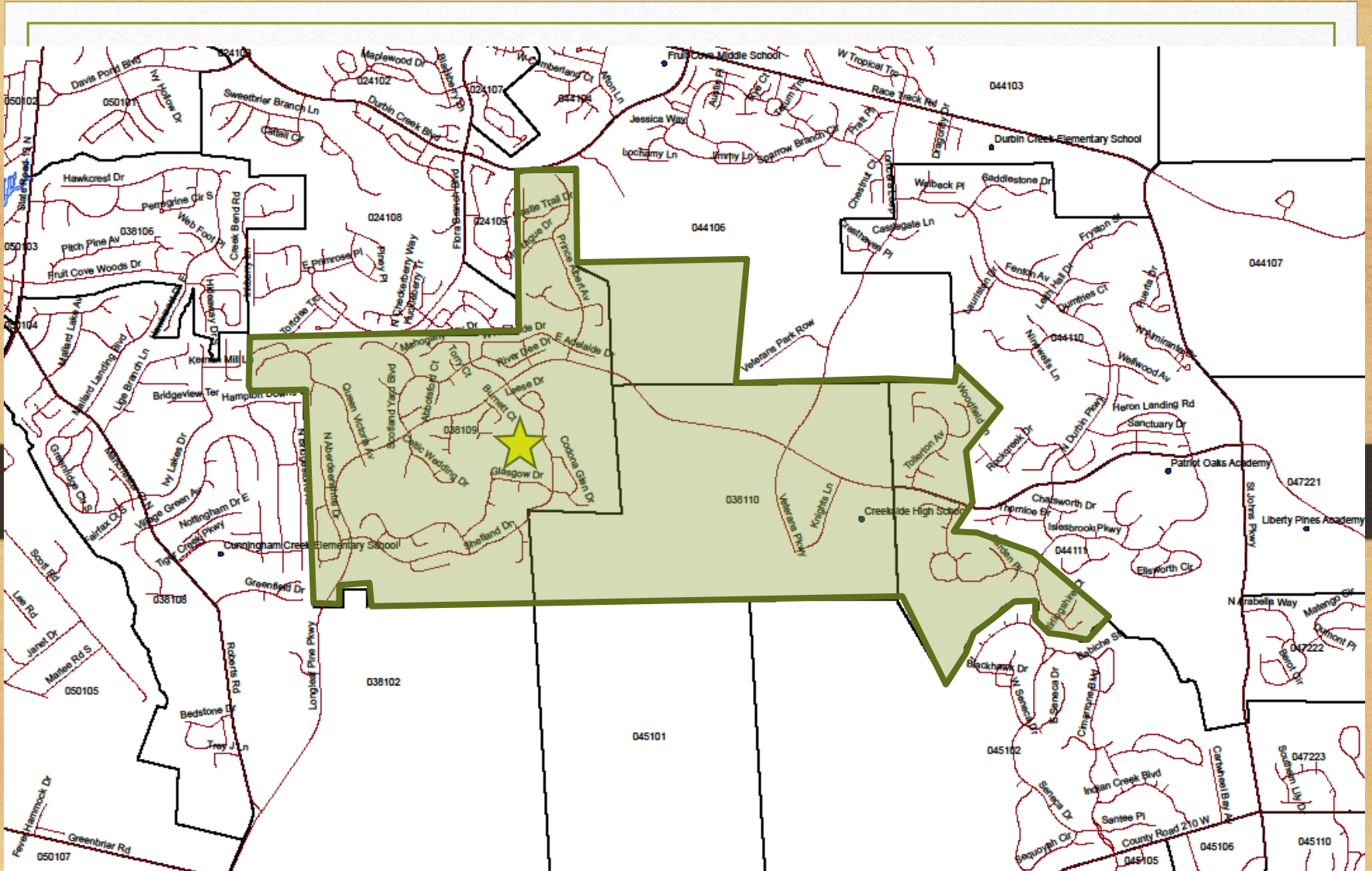

Proposed K-8 LL

K-8 School LL

- Proposed Zone Current Students: 1175 students K-8
1042 students K-7
- Proposed Zone with 1 year growth: 1269 students (8%)
- Proposed Zone with 2 years growth: 1370 students
- Proposed Zone with 3 years growth: 1479 students

Patriot Oaks Academy

- Proposed Zone includes
 - Existing POA Zone excluding Western portion of Durbin Crossing

Western portion of Durbin Crossing

North of Longleaf Pine Pkwy

- Tadcaster Court
- Arbor Green Place
- Tollerton Avenue
- Abbeyhill Lane
- Woodfield Lane
- Pinehollow Court
- S. Torwood Drive
- N. Torwood Drive

South of Longleaf Pine Pkwy

- Willow Winds Parkway
- Harbury Drive
- Baxterly Way
- Weathered Oak Court
- Quail Creek Circle
- Merkland Court
- Carden Place
- Earlson Way
- Drumellan Court
- Stirlingshire Court

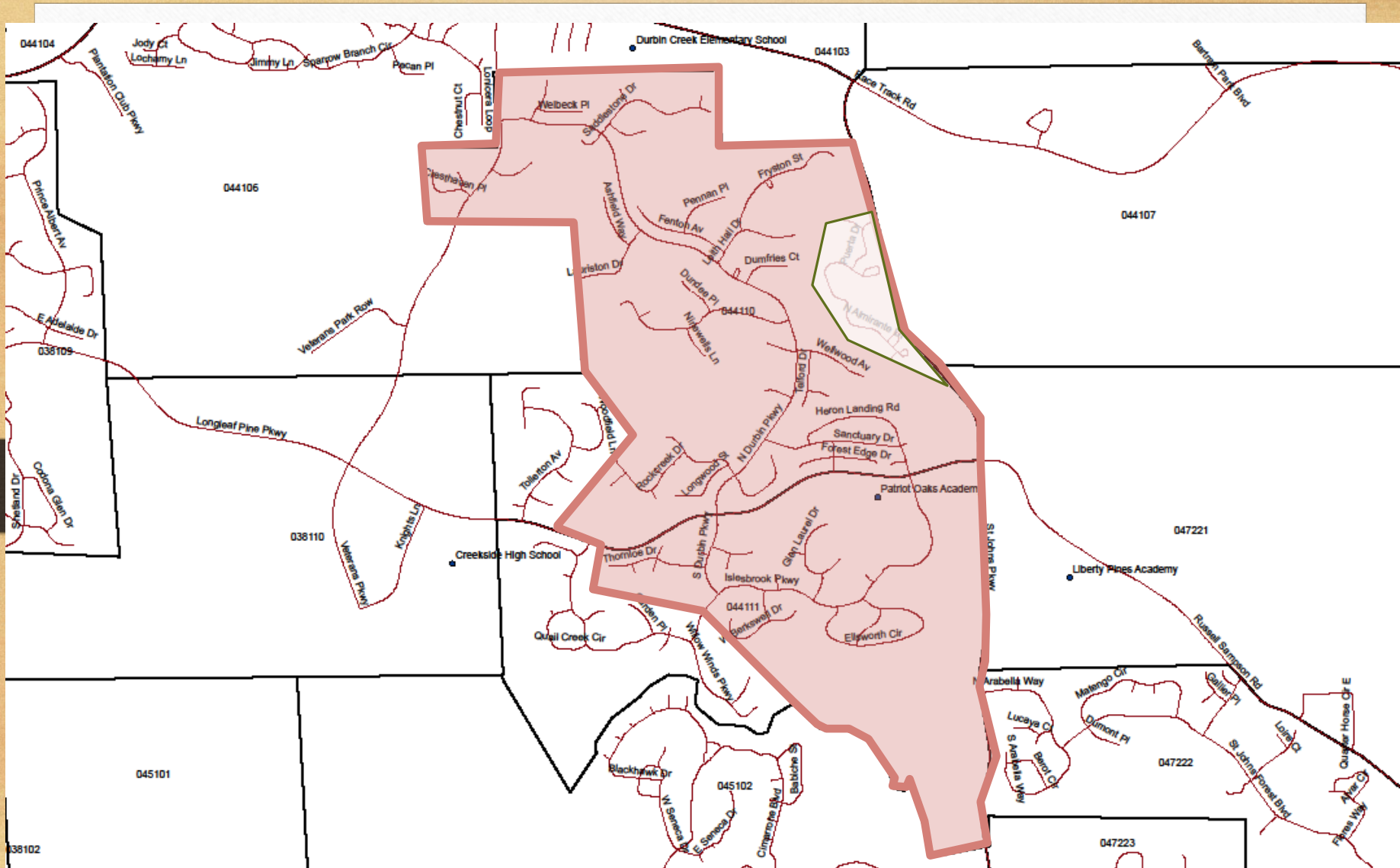

Patriot Oaks Academy

Patriot Oaks Academy

- Proposed Zone Current Students: 1266 students
+ 43 8th Graders = 1309
- Proposed Zone with 1 year growth: 1380 students (9%)
(1423 with 8th)
- Proposed Zone with 3 years growth: 1521 students (5%)

Cunningham Creek Elementary

- Proposed Zone includes
 - Existing CCES Zone excluding Aberdeen

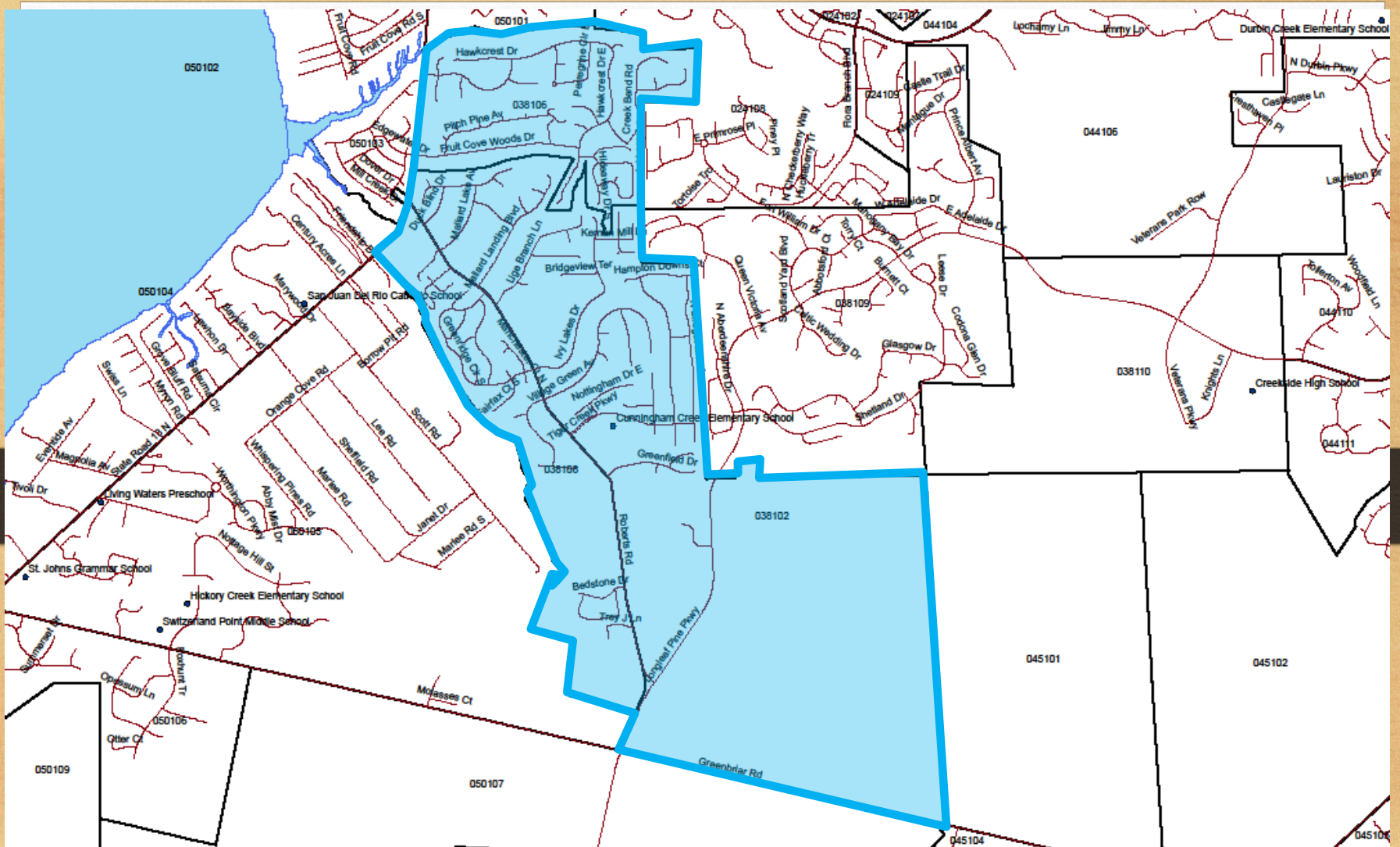

Cunningham Creek Elementary

Cunningham Creek Elementary

- Proposed Zone Current Students: 480 students
+ 87 students assigned by program = 567 students
- Proposed Zone with 1 year growth: 499 students (4%)
- Proposed Zone with 3 years growth: 540 students

Switzerland Point Middle

- Proposed Zone includes
 - Existing SPMS Zone excluding Aberdeen

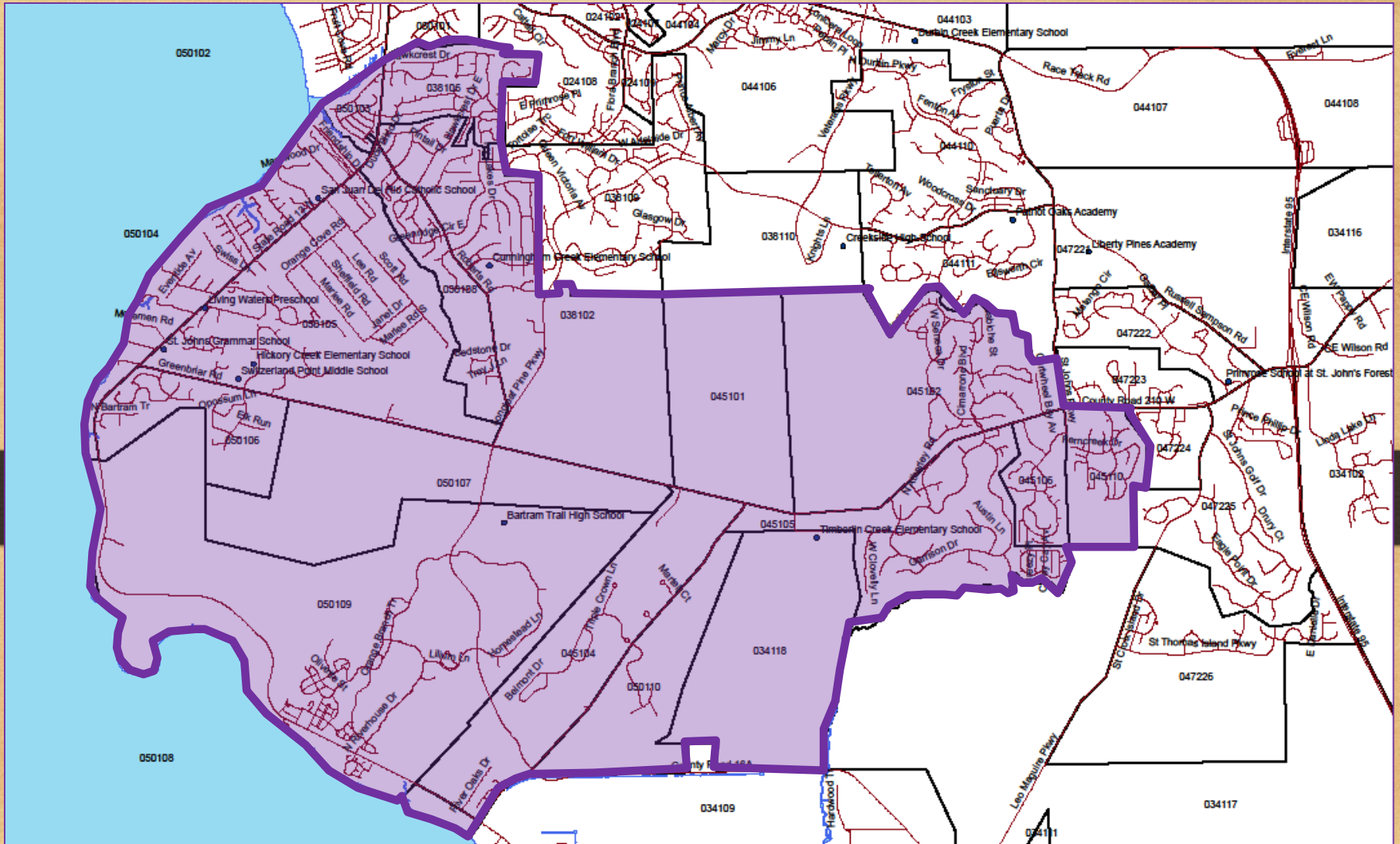

Switzerland Point Middle

Switzerland Point Middle

- Proposed Zone Current Students: 1157 students
+ 83 8th Graders = 1240
- Proposed Zone with 1 year growth: 1214 students (5%)
(1297 with 8th)
- Proposed Zone with 3 years growth: 1339 students

Durbin Creek Elementary & Fruit Cove Middle

- Proposed Zone includes
 - Existing DCES & FCMS Zones excluding Julington Lakes

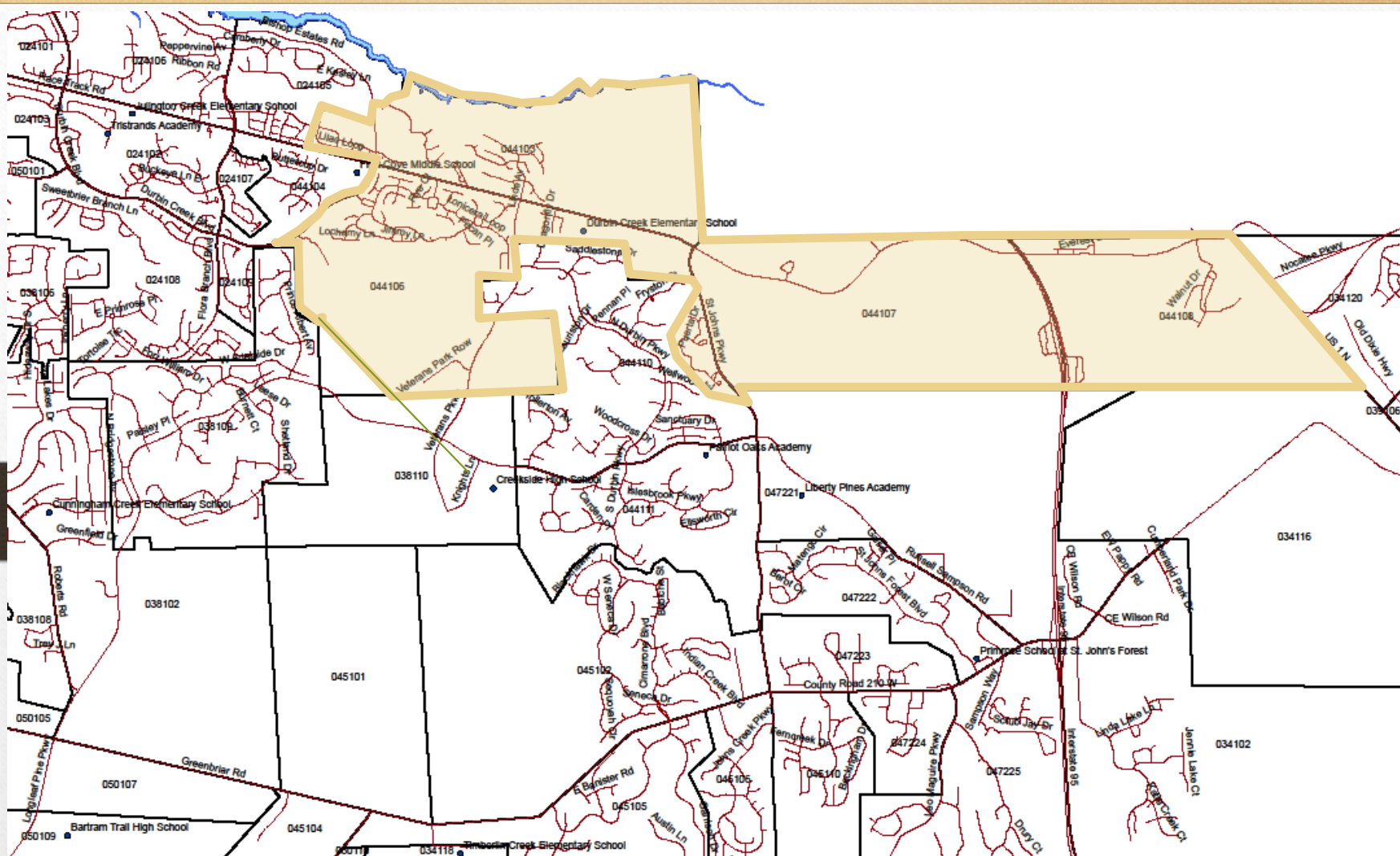

Durbin Creek Elementary

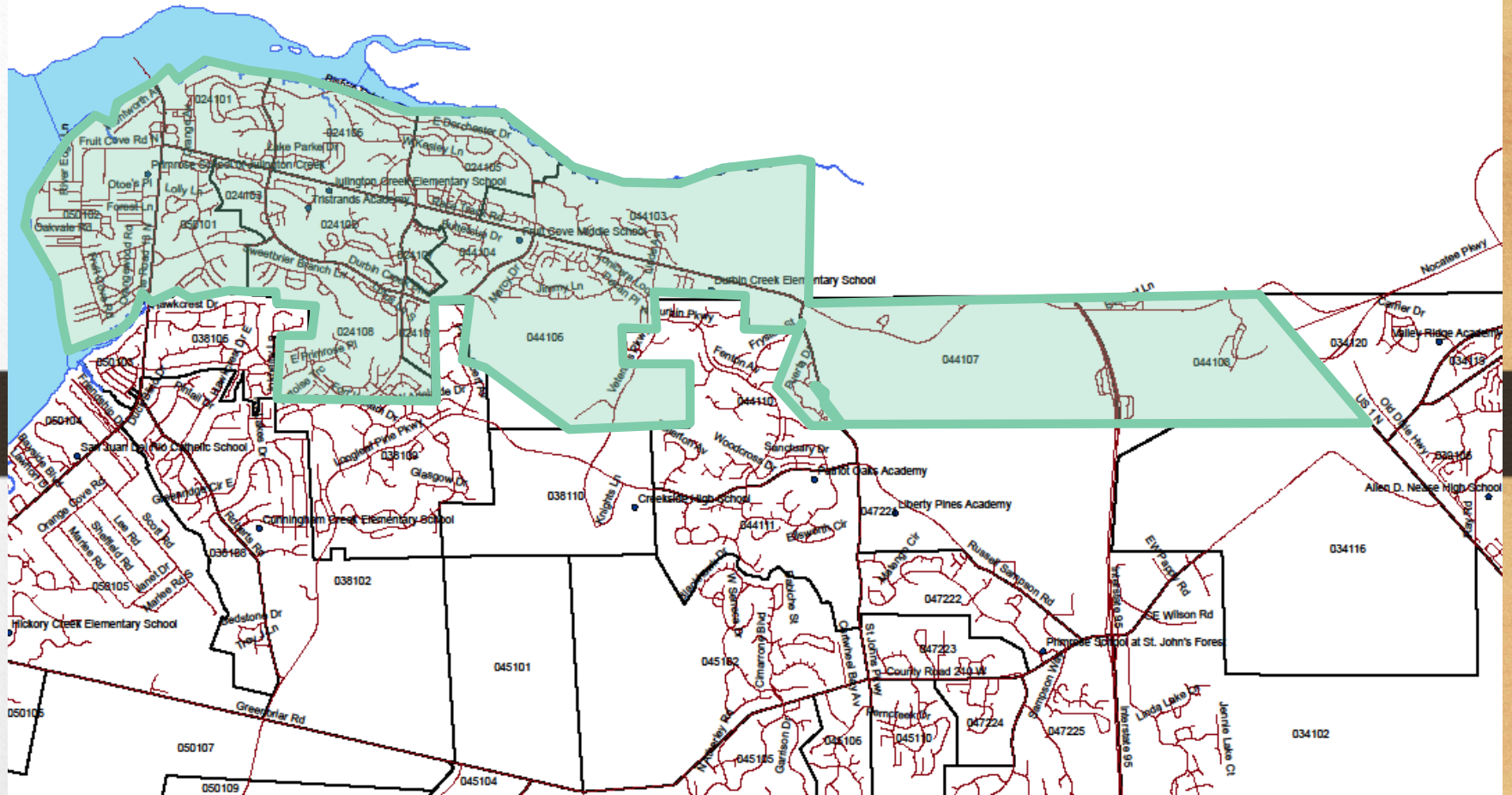

Fruit Cove Middle

